FINGERING CHART

For BB♭ and E♭ Bass

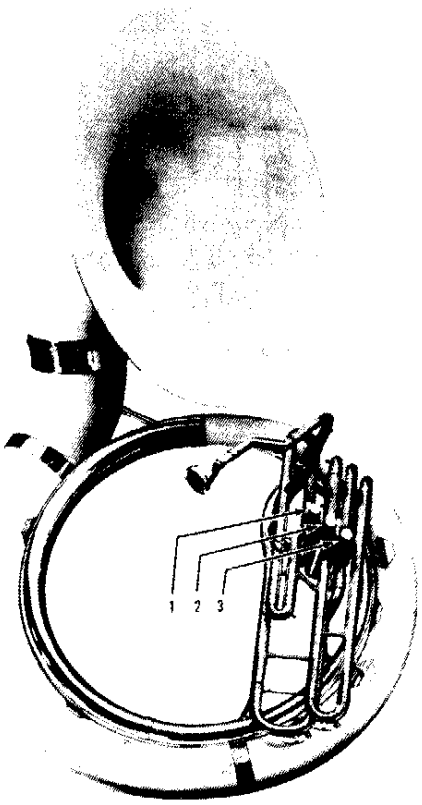

How To Read The Chart

● – Valve down ○ – Valve up
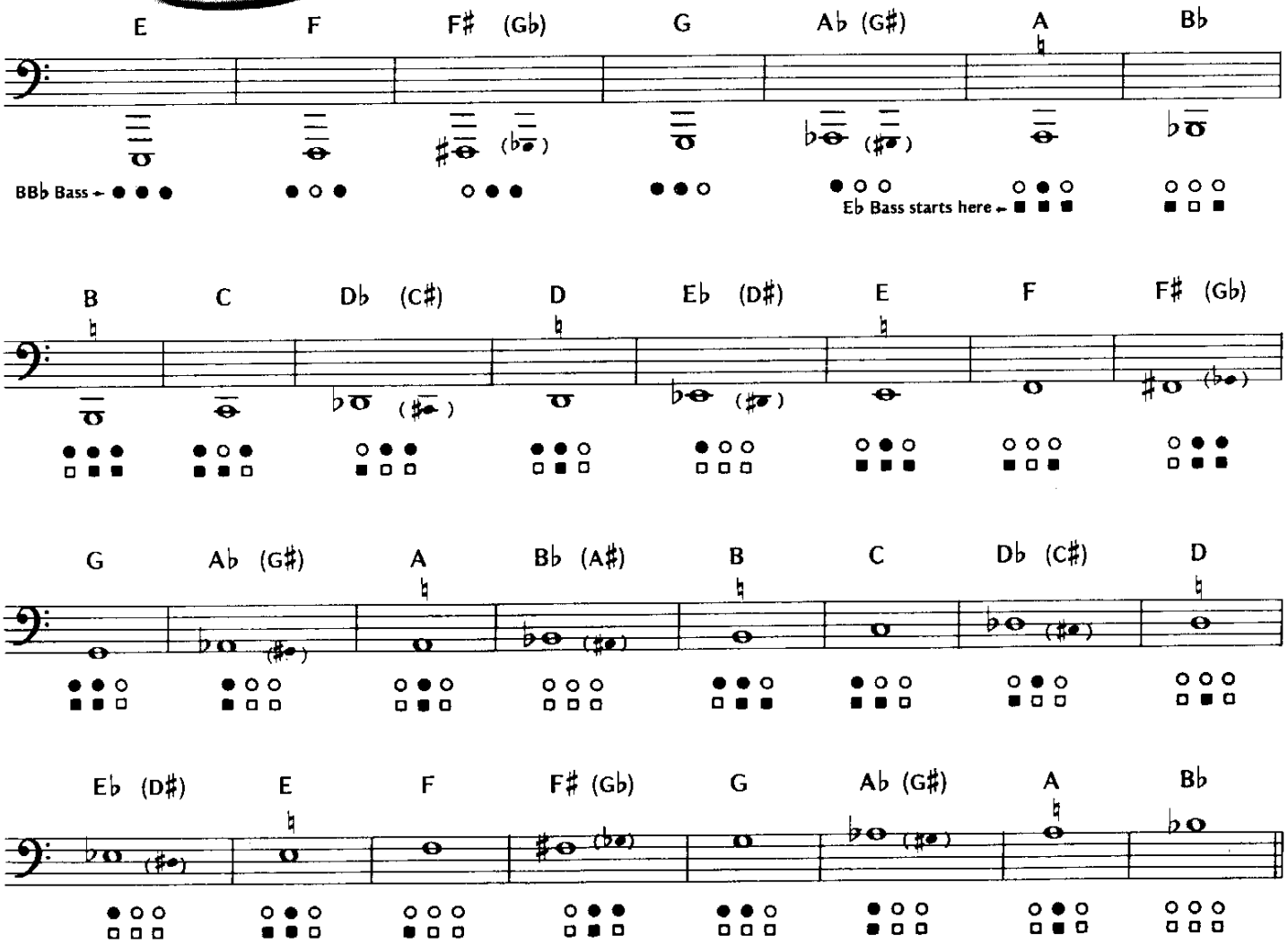
When two notes are given together on a chart (F♯ and G♭), they are the same tone and, of course, played with the same fingering.